

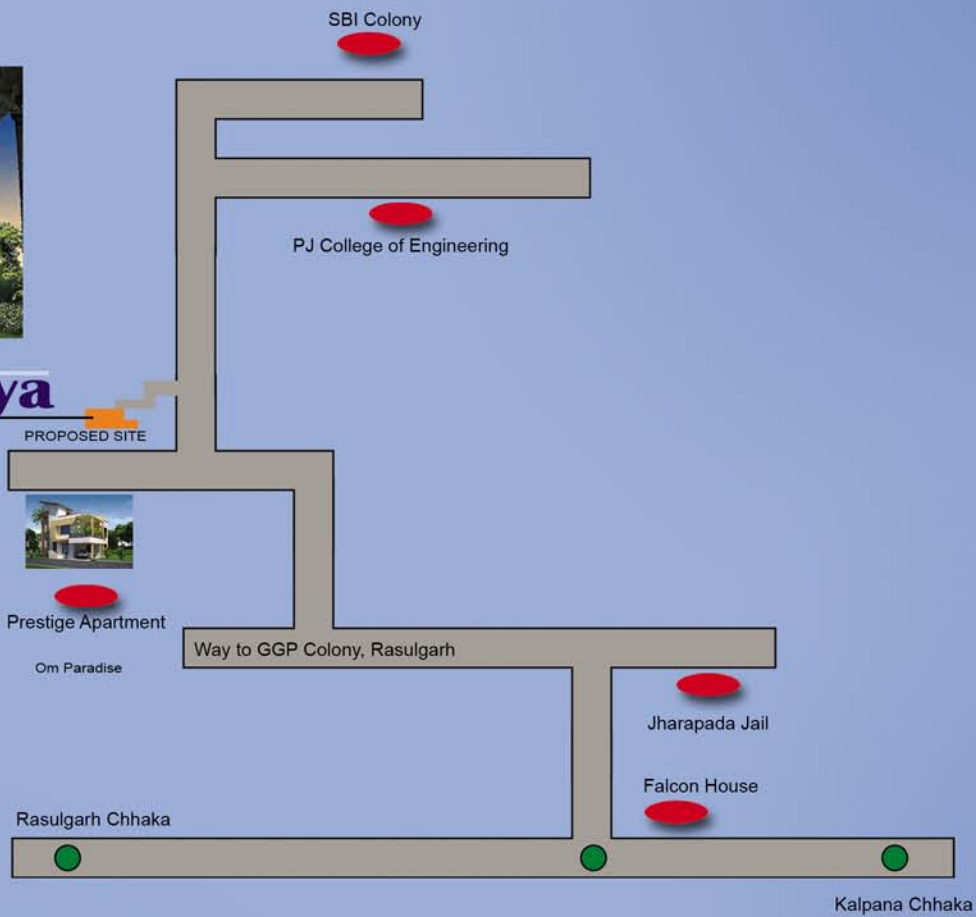

**Om ashraya**



# Om ashraya

At Jharapara

**nature calls.**

Developer :



## ZILLION DEVELOPERS PVT. LTD.

Plot No. N1/189, IRC Village, Bhubaneswar - 751 015  
 Ph. : 0674 - 2552588, Cell : +91 9338552588  
 E-mail : zilliondevelopers@gmail.com, info@zilliondevelopers.com  
 www.zilliondevelopers.com

A member of **CREDAI**

**Architect :**

Ar. Sidhartha P. Satpathy  
**SAS CONSULTANT**  
 ARCHITECT AND CONSTRUCTION  
 401, SEC - 5, NILADRI VIHAR, BBSR  
 CELL : 966884209, 9439651902



**Designed & Printed at :**



Plot No. 300, Ground Floor  
 Kharavela Nagar, Unit - 3  
 Bhubaneswar - 751 001  
 Tel. : 0674 - 2396469 (O), 94371 62825 (M)  
 E-mail : jayant\_artech@rediffmail.com

The brochure is not a legal document. It has been produced for the general promotion of the development and for no other purpose. All information contained in this brochure is taken from design intent material and may be subject to further design development. These details do not form any part of any contract and whilst every effort has been made to ensure their accuracy, this cannot be guaranteed and intending purchasers should not rely on them as statements or representation of facts.





## Specification

|                   |   |
|-------------------|---|
| STRUCTURE         | : RCC framed structure with infilled brick walls.   |
| FLOORING          |   |
| Bedrooms          | : Vitrified tiles.  |
| Living and Dining | : Vitrified tiles.  |
| Balcony           | : Anti skid ceramic tiles.  |
| Staircase         | : Kota Stone / Marble.  |
| WALL FINISH       |   |
| Interior          | : Wall putty and acrylic oil bound distemper.   |
| Exterior          | : Weather resistant paint.  |
| DOORS & WINDOWS   |   |
| Door Frames       | : Sal wood.   |
| Main Door         | : Teak veneer laminated with stainless steel hardware and Godrej night latch & Eyepiece.          |
| Other Doors       | : Solid core flush doors with stainless steel hardware.   |
| Toilet Doors      | : Waterproof fiber doors.   |
| Windows           | : Powder coated aluminium windows with glass and protective grills.                               |
| KITCHEN           |   |
| Flooring          | : Anti-skid Ceramic tiles .   |
| Platform          | : Granite / Green marble with stainless steel sink.   |
| Walls             | : 3 feet designer Ceramic tiles above the cooking Platform.                                       |
| Fittings          | : CP fittings of premium make.  |
| TOILETS           |   |
| Flooring          | : Anti-skid Ceramic tiles.  |
| Walls             | : Designer tiles up to 7 feet height.   |
| Fittings          | : Hot & Cold water supply (without geyser) with CP fittings.                                      |
| Sanitary ware     | : White vitreous Ceramic Sanitary ware, Commode in attach toilets & Indian Pan in Common toilet . |
| ELECTRICALS       |   |
|                   | : Adequate light Points and Power Points in all rooms, toilets & kitchen .                        |
|                   | : Copper wiring in concealed PVC conduits.  |
|                   | : Modular Switches for lights & power points.   |
|                   | : TV and Telephone Points.  |
|                   | : Provision for AC in Bedrooms, Geyser in Toilets, Refrigerator & Aquaguard Points in Kitchen.    |
|                   | : Distribution board with MCB'S.  |

## Floor Plan

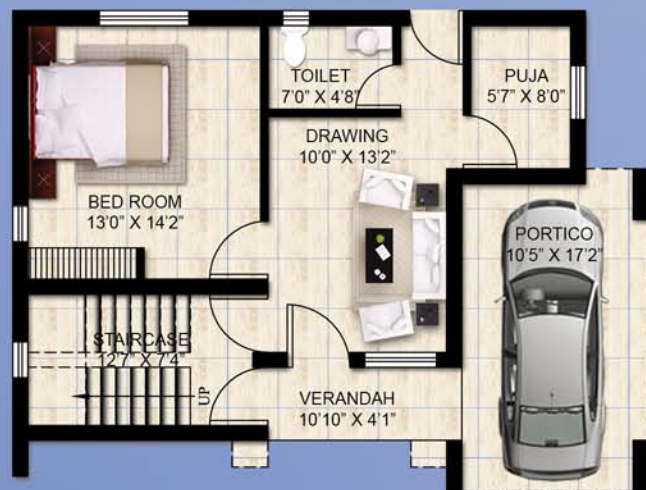

GROUND FLOOR PLAN  
968 Sft.



FIRST FLOOR PLAN  
968 Sft.

## Payment Schedule :

|   |      |
|---|------|
| On Booking                                      | 10%  |
| On Execution of Land and Construction Agreement | 10%  |
| On Registration of Land                         | 20%  |
| On completion of Foundation                     | 10%  |
| On completion of Ground Floor Roof Slab         | 10%  |
| On completion of First Floor Roof Slab          | 10%  |
| On completion of Brick work (Ground Floor)      | 7.5% |
| On completion of Brick work (First Floor)       | 7.5% |
| On completion of Flooring                       | 10%  |
| On or Before Possession                         | 05%  |

